federal register

Wednesday
August 31, 1988

Part IX

Department of the Interior

Fish and Wildlife Service

50 CFR Part 20

Migratory Bird Hunting; Early Seasons, Bag Limits and Possession of Certain Migratory Game Birds in the Contiguous United States, Alaska, Hawaii, Puerto Rico and the Virgin Islands; Final Rule

Department of the Interior

Fish and Wildlife Servive

50 CFR Part 20

Migratory Bird Hunting; Early Seasons, Bag Limits and Possession of Certain Migratory Game Birds in the Contiguous United States, Alaska, Hawaii, Puerto Rico and the Virgin Islands

AGENCY: Fish and Wildlife Service, Interior.

ACTION: Final rule.

SUMMARY: This rule prescribes the hunting seasons, hours, areas, and daily bag and possession limits of mourning doves, white-winged and white-tipped doves, band-tailed pigeons, rails, woodcock, common snipe, common moorhens and purple gallinules; sea ducks in certain defined areas of the Atlantic Flyway; wood ducks in September in Florida, Kentucky and Tennessee; Canada geese in September in parts of Illinois, Michigan and Minnesota; sandhill cranes in the Central and Pacific Flyways; a special Canada goose season in Southwestern Wyoming; migratory game birds in Alaska, Puerto Rico and the Virgin Islands; and extended falconry seasons during 1988–89. The taking of these migratory birds is prohibited unless hunting seasons are specifically provided. The rules will permit the hunting of these species within specified periods of time beginning as early as September 1, as has been the case in past years.

DATE: Effective on August 31, 1988.

FOR FURTHER INFORMATION CONTACT: Rollin D. Sparrowe, Chief, Office of Migratory Bird Management, U.S. Fish and Wildlife Service, Department of Interior, Room 536, Matomic Building, 1717 H Street NW., Washington, DC, telephone 202–254–3207.

SUPPLEMENTARY INFORMATION: The Migratory Bird Treaty Act of July 3, 1918, (40 Stat. 755; 16 U.S.C. 703 et seq.), as amended, authorizes and directs the Secretary of the Interior, having due regard for the zones of temperature and for the distribution, abundance, economic value, breeding habits, and times and lines of flight of migratory game birds to determine when, to what extent, and by what means such birds or any part, nest, or egg thereof may be taken, hunted, captured, killed, possessed, sold, purchased, shipped, carried, exported or transported.

On March 9, 1988, the U.S. Fish and Wildlife Service (hereinafter the Service) published for public comment in the **Federal Register** (53 FR 7702) a proposal to amend 50 CFR Part 20, with comment periods ending June 22, 1988, for Alaska, Hawaii, Puerto Rico, and the Virgin Islands; July 18, 1988, for other early-season proposals; and August 25, 1988, for the late-season proposals. The March 9 document dealt with the establishment of hunting seasons, hours, areas and limits for migratory game birds under § 20.101 through 20.107, 20.109 and 20.110 of Subpart K. On June 7, 1988, the Service published in the **Federal Register** (53 FR 20874) a second document consisting of a supplemental proposed rulemaking dealing with both the early- and late-season frameworks. On July 11, 1988, the Service published for public comment in the **Federal Register** (53 FR 26198) a third document consisting of a proposed rulemaking dealing specifically with frameworks for early-season migratory bird hunting regulations. The document also reopened and extended the comment period for the proposed frameworks for Alaska, Puerto Rico and Virgin Islands from June 22, 1988, to July 20, 1988. All three documents, March 9, June 7, and July 11, indicated that special consideration was being given to possible restrictive regulations for all aspects of the 1988–89 hunting season dependent upon the continuing poor status of ducks. On August 9, 1988, the Service published a fourth document (53 FR 29897) containing final frameworks for early migratory bird hunting seasons from which wildlife conservation agency officials from the State, Puerto Rico and the Virgin Islands selected early-season hunting dates, hours, areas and limits for 1988–89. The fifth document in the series deals specifically with proposed frameworks for the 1988–89 late-season migratory bird hunting regulations. The final rule described here is the sixth in a series of proposed, supplemental and final rulemaking documents for migratory game bird hunting regulations and deals specifically with amending Subpart K of 50 CFR Part 20 to set hunting seasons, hours, areas and limits for mourning doves, white-winged and white-tipped doves, band-tailed pigeons, rails, woodcock, snipe, and common moorhens and purple gallinules; sea ducks in certain defined areas of the Atlantic Flyway; wood ducks in September in Florida, Kentucky and Tennessee; Canada geese in September in parts of Illinois, Michigan and Minnesota; sandhill cranes in the Central and Pacific Flyway; a special Canada goose season in southwestern Wyoming; migratory game birds in Alaska, Puerto Rico and the Virgin Islands; and extended falconry seasons.

Nontoxic Short Regulations

In the June 28, 1988 **Federal Register** (53 FR 24284), the Service published a final rule describing zones in which use of lead shot would be prohibited for hunting waterfowl, coots and certain other species in the 1988–89 hunting season. Waterfowl hunters are advised to become familiar with State and local regulations regarding the use of nontoxic shot for waterfowl hunting.

NEPA Consideration

NEPA considerations are covered by the programmatic document, "Final Supplemental Environmental Impact Statement: Issuance of Annual Regulations Permitting the Sport Hunting of Migratory Birds (FSES 88–14)", filed with CEQ on June 9, 1988. Notices of Availability were published in the **Federal Register** on June 16, 1988 (53 FR 22582), and June 17, 1988 (53 FR 22727), and the Service's Record of Decision was published on August 18, 1988 (53 FR 31341).

Endangered Species Act Consideration

Section 7 of the Endangered Species Act provides that, "The Secretary shall review other programs administered by him and utilize such programs in furtherance of the purposes of this Act" [and shall] "insure that any action authorized, funded or carried out * * * is not likely to jeopardize the continued existence of any endangered or threatened species or result in the destruction or modification of [critical] habitat * * *."

Subsequently, the Service initiated Section 7 consultation under the Endangered Species Act for the proposed hunting season frameworks.

On June 17, 1988, the Division of Endangered Species and Habitat Conservation gave a biological opinion that the proposed actions were not likely to jeopardize the continued existence of listed species or result in the destruction or adverse modification of their critical habitats.

As in the past, hunting regulations this year are designed, among other things, to remove or alleviate chances of conflict between seasons for migratory game birds and the protection and conservation of endangered and threatened species.

The Service's biological opinion resulting from its consultation under section 7 is considered a public document and is available for inspection in the Office of Endangered Species and the Office of Migratory Bird Management, U.S. Fish and Wildlife Service, Department of the Interior, Washington, DC 20240.

Regulatory Flexibility Act, Executive Order 12291 and the Paperwork Reduction Act

In the **Federal Register** dated March 9, 1988, (53 FR 7702), the Service reported measures it had undertaken to comply with requirements of the Regulatory Flexibility Act and the Executive Order. These included preparing a Determination of Effects and an updated Final Regulatory Impact Analysis, and publication of a summary of the latter. These regulations have been determined to be major under Executive Order 12291 and they have a significant economic impact on substantial numbers of small entities under the Regulatory Flexibility Act. This determination is detailed in the aforementioned documents which are available upon request from the Office of Migratory Bird Management, U.S. Fish and Wildlife Service, Department of the Interior, Washington, DC 20240. These regulations contain no information collections subject to Office of Management and Budget under the Paperwork Reduction Act of 1980.

Memorandum of Law

The Service published its Memorandum of Law, required by section 4 of Executive Order 12291, in the **Federal Register** dated August 9, 1988, (53 FR 29897).

Authorship

The primary author of this rule is Morton M. Smith, Office of Migratory Bird Management, working under the direction of Rollin D. Sparrowe, Chief.

Regulations Promulgation

After analysis of migratory game bird survey data obtained through investigations conducted by the Service, State conservation agencies, and other sources, and consideration of all comments received on the early proposals (53 FR 7702, March 9, 1988; 53 FR 20874, June 7, 1988; and 53 FR 26198, July 11, 1988), the Service published in the **Federal Register** on August 9, 1988, (53 FR 29897) final early-season frameworks for the United States, including Alaska and Hawaii, and Puerto Rico and the Virgin Islands. Copies of the final frameworks were sent to the officials of the State conservation agencies and to conservation agency officials in Puerto Rico and the Virgin Islands who were invited to submit recommendations for hunting seasons which complied with the season times and lengths, hours, areas and limits specified in the frameworks.

The taking of the designated species of migratory birds is prohibited unless open hunting seasons are specifically provided. The following amendments will permit taking of the designated species within specified time periods beginning as early as September 1, as has been the case in past years.

The rulemaking process for migratory game bird hunting must, by its nature, operate under severe time constraints. However, the Service intends that the public be given the greatest possible opportunity to comment on the regulations. Thus, when proposed rulemakings were published on March 9, June 7, and July 11, 1988, the Service established what it believed were the longest periods possible for public comment. In doing this the Service recognized that when the comment period closed, time would be of the essence. That is, if there were a delay in the effective date of these regulations after this final rulemaking, the States would have insufficient time to select their season dates, shooting hours, hunting areas and limits; to communicate those selections to the Service; and to establish and publicize the necessary regulations and procedures to implement their decisions. The Service therefore finds that "good cause" exists, within the terms of 5 U.S.C. 553(d)(3) (Administrative Procedure Act), and these regulations will, therefore, take effect immediately upon publication.

Accordingly, with each State conservation agency have had an opportunity to participate in selecting the hunting seasons desired for its State on those species of migratory birds for which open seasons are now to be prescribed, and consideration having been given to all other relevant matters presented, certain sections of Title 50, Chapter I, Subchapter B, Part 20, Subpart K, are amended as set forth below.

List of Subjects in 50 CFR Part 20

Exports, Hunting Imports, Transportation, Wildlife.

For these reasons set out in the preamble, Title 50, Chapter I, Subchapter B, Part 20, Subpart K, is amended as follows:

PART 20—[AMENDED]

1. The authority citation for Part 20 continues to read as follows:

Authority: Migratory Bird Treaty Act, sec. 3, Pub. L. 65–186, 40 Stat. 755 (16 U.S.C. 701–708h); sec. 3(h), Pub. L. 95–616, 92 Stat. 3112 (16 U.S.C. 712); Alaska Game Act of 1925, 43 Stat. 739, as amended, 54 Stat. 1103–04.

Note.—The following annual hunting regulations provided for by §§ 20.101 through 20.106 and 20.109 of 50 CFR Part 20 will not appear in the Code of Federal Regulations because of their seasonal nature.

2. Section 20.101 is revised to read as follows:

§ 20.101 Seasons, limits and shooting hours for Puerto Rico and the Virgin Islands.

Subject to the applicable provisions of the preceding sections of this part, the open seasons (dates inclusive), the shooting and hawking hours, and the daily bag and possession limits, and areas for hunting the species designated in this section are prescribed as follows:

(a) *Puerto Rico.*

	Doves	Pigeons
Daily bag limit	10 singly or in the aggregate of all permitted species.	5
Possession limit	10 singly or in the aggregate of all permitted species.	5
Season dates	Sept. 3 to Nov. 7, 1988.	
Shooting hours	One-half hour before sunrise to sunset daily.	

Restrictions: Only the following species of doves and pigeons may be hunted during the open season: Zenaida dove—Tortola cardosantera; white-winged dove—Tortola aliblanca o cubanita; mourning dove—Tortola rabilarga o rebiche; and scaly-naped pigeon—Paloma turca o torcaz.

Closed Areas

No season is prescribed for doves and pigeons on Mana Island in order to give the reduced population of white-crowned pigeon (*Columba leucocephala*), known locally as Paloma cabeciblanca, a chance to recover.

No season is prescribed for doves and pigeons in the Municipality of Culebrala and on Desecheo Island.

No season is prescribed in the El Verde Closure Area consisting of those areas of the municipalities of Rio Grande and Loiza delineated as follows: (1) All lands between Routes 956 on the west and 186 on the east, from Route 3 on the north to the juncture of Routes 956 and 186 (Km 13.2) in the south; (2) all lands between Routes 186 and 966 from the juncture of 186 and 966 on the north, to the Caribbean National Forest Boundary on the south; (3) all lands lying west of Route 186 for one (1) kilometer from the juncture of Routes 186 and 956 south to Km 6 on Route 186; (4) all lands within Km 14 and Km 6 on the west and the Caribbean National Forest Boundary on the east; and (5) all lands within the Caribbean National

Forest Boundary whether private or public.

No season is prescribed for doves and pigeons of any species in all of Cidra Municipality and in portions of Aguas Buenas, Caguas, Cayey, and Comerio Municipalities as encompassed within the following boundary: beginning on Highway 172 as it leaves the Municipality of Cidra on the west edge, north to Highway 156, east on Highway 156 to Highway 1, south on Highway 1 to Highway 765, south on Highway 765 to Highway 763, south on Highway 763 to the Rio Guavata, west along the Rio Guavata to Highway 1, southwest on Highway 1 to Highway 14, west on Highway 14 to Highway 729, north on Highway 729 to Cidra Municipality, and westerly, northerly, and easterly along the Cidra Municipality boundary to the point of beginning.

Check Commonwealth regulation for additional restrictions.

(b) *Puerto Rico.*

	Ducks	Common moorhens (Gallinules)	Common Snipe
Daily bag limits	3	6	6
Possession limits	6	12	12
Season dates	Nov. 5 to Dec. 5, 1988 and Feb. 4 to Feb. 27, 1989.		
Shooting hours daily	One-half hour before sunrise until sunset.		

Restrictions: No season is prescribed for waterfowl in the Municipality of Culebra and on Desecheo Island. The season is closed on the ruddy duck (*Oxyura jamaicensis*); Bahama pintail (*Anas bahamensis*); West Indian whistling (tree) duck (*Dendrocygna arborea*); fulvous whistling (tree) duck (*Dendrocygna bicolor*); masked duck (*Oxyura dominica*); purple gallinule (*Porphyrula martinica*); American coot (*Fulica americana*); and Caribbean coot (*Fulica carbaea*).

Check Commonwealth regulations for additional restrictions.

Note: Local names for game birds: Ruddy duck (*Oxyura jamaicensis*)— Patro rojo (protected); purple gallinule (*Porphyrula martinica*)—Gallareta azul (protected); and Puerto Rican plain pigeon (*Columba inornata wetmorei*)—Paloma sabanera (protected).

(c) *Virgin Islands.*

	Zenaida Dove	Scaly-naped Pigeon	Ducks
Daily bag limits	10	5	3
Possession limits	10	5	6
Season dates:			
Zenaida dove and scaly-naped pigeon	September 1 through October 30, 1988.		
Ducks only	December 7, 1988, through January 30, 1989.		
Shooting hours	One half-hour before sunrise until sunset.		

Restrictions: Seasons are closed for ground or quail doves and pigeons (except scaly-naped pigeon) in the Virgin Islands. The season is closed on the ruddy duck (*Oxyura jamaicensis*); White-cheeked pintail (*Anas bahamensis*); West Indian whistling (tree) duck (*Dendrocygna arborea*); fulvous whistling (tree) duck (*Dendrocygna bicolor*); masked duck (*Oxyura dominica*), and purple gallinule (*Porphyrula martinica*).

Note.—Local names for game birds: Zenaida dove-mountain dove; Bridled quail dove-Barbary dove, partridge (protected); Ground dove-stone dove, tobacco dove, rola, tortolita (protected); Scaly-naped pigeon-red-necked pigeon, scaled pigeon.

Check Commonwealth regulations for additional restrictions.

3. Section 20.102 is revised to read as follows:

§ 20.102 Seasons, limits, and shooting hours for Alaska.

Subject to the applicable provisions of the preceding sections of this part, the areas open to hunting, the respective open seasons (dates inclusive), the shooting and hawking hours, and the daily bag and possession limits on the species designated in this section are prescribed as follows:

Shooting and hawking hours: One-half hour before sunrise to sunset daily.

Check state regulations for additional restrictions, including area descriptions.

Open seasons	Ducks, Geese (including Brant), Cranes, and Snipe
Area:	
State Game Mgmt. Units: 11–13 and 17–26.	Sept. 1–Dec. 16.
State Game Mgmt. Units: 5–7, 9, 14–16 & 10 (Unimak Island only).	Sept. 1–Dec. 16.
State Game Mgmt. Units: 1–4	Sept. 1–Dec. 16.
State Game Mgmt. Unit 10 (except Unimak Island).	Oct. 8–Jan. 22.
State Game Mgmt. Unit 8	Oct. 8–Jan. 22.

Daily Bag and Possession Limits

Area	Ducks (1)	Geese (2)	Emperor geese	Bryant	Common Snipe	Sandhill Cranes
Units 11–13 & 17–26	8–24	6–12	Closed	2–4	8–16	Units 11–13 & 18–26, 3–6; Unit 17, 2–4.
Units 5–7, 9, 14–16 & 10 (Unimak Island only)	6–18	6–12	Closed	2–4	8–16	2–4.
Units 1–4	5–15	6–12	Closed	2–4	8–16	2–4.
Unit 10 (except Unimak Island)	5–15	6–12	Closed	2–4	8–16	2–4.
Unit 8	5–15	6–12	Closed	2–4	8–16	2–4.

(1) In Units 1–26 (Statewide) the season on canvasbacks will be closed and the basic daily bag and possession limits may include not more than 2 and 6 pintails, respectively. In addition to the basic daily bag and possession limits, a daily bag limit of 15 and a possession limit of 30 is permitted singly or in the aggregate of the following species: scoter, eider, oldsquaw, harlequin, and common and red-breasted mergansers.

(2) No more than 4 daily, or 8 in possession may be any combination of Canada and/or white-fronted geese, provided that: in Units 1–9 and 14–18, no more than 2 daily, or 4 in possession, may be white-fronted geese. In Units 5 and 6, the taking of Canada geese is only permitted from September 21 through December 16. In Units 8, 9(E), 10 (except Unimak Island) and 18, the taking of Canada geese is prohibited. In Unit 1(C), the taking of snow geese is prohibited. In Units 1–26 (Statewide) the

taking of Aleutian and cackling Canada geese and emperor geese is prohibited.

Special Tundra Swan Season: In Unit 22 there will be an experimental tundra swan season from September 1 through October 30, 1988, with a limit of 1 swan per hunter per season. This season is by registration permit (300 only).

4. Section 20.103 is revised to read as follows:

§ 20.103 Seasons, limits, and shooting hours for mourning and white-winged doves and wild pigeons.

Subject to the applicable provisions of the preceding sections of this part, the area open to hunting, the respective open seasons (dated inclusive), the shooting and hawking hours and the daily bag and possession limits on the species designated in this section are prescribed as follows:

(a) Mourning Doves—Eastern Management Unit.

In Delaware, Florida, Georgia, Louisiana, Maryland, Pennsylvania, Rhode Island, South Carolina, Virginia and West Virginia:	
Daily bag limit	12
Possession limit	24
In Illinois, Indiana, Kentucky, Mississippi, North Carolina and Tennessee:	
Daily bag limit	15
Possession limit	30
In Alabama:	
North Zone:	
Daily bag limit	15
Possession limit	15
South Zone:	
Daily bag limit	12
Possession limit	12
Shooting and hawking hours: One-half hour before sunrise to sunset except as noted otherwise:	
Alabama:	
North Zone: (1)	
12 Noon to sunset	Sept. 10.
½ hour before sunrise to sunset.	Sept. 11-Oct. 15 & Dec. 23-Jan. 15.
South Zone: (1)	
½ hour before sunrise to sunset.	Sept. 24-Sept. 25 & Oct. 8-Nov. 25.
12 noon to sunset	Dec. 23-Jan. 8.
Connecticut	Closed.
Delaware (12 noon to sunset).	Sept. 3-Sept. 24 & Oct. 17-Oct. 29 & Dec. 8-Jan. 11.
Florida (2):	
12 noon to sunset	Oct. 1-Oct. 23.
½ hour before sunrise to sunset.	Nov. 12-Nov. 27 & Dec. 10-Jan. 8.
Georgia:	
North Zone (3):	
12 noon to sunset	Sept. 3
½ hour before sunrise to sunset.	Sept. 4-Oct. 2 & Nov. 24-Nov. 27 & Dec. 10-Jan. 14.
South Zone (3):	
12 noon to sunset	Sept. 24
½ hour before sunrise to sunset.	Sept. 25-Oct. 23 & Nov. 24-Nov. 27 & Dec. 10-Jan. 14.
Illinois (12 noon to sunset)	Sept. 1-Oct. 30.
Indiana:	
12 noon to sunset	Sept. 1-Oct. 16.
½ hour before sunrise to sunset.	Nov. 4-Nov. 13 & Nov. 24-Nov. 27.
Kentucky:	
11 a.m. to sunset	Sept. 1-Sept. 30 & Oct. 8-Oct 31.
Sunrise to sunset	Dec. 1-Dec. 6.
Louisiana:	
12 noon to sunset	Sept. 3-Sept. 4 & Oct. 15-Oct. 16 & Dec. 10-Dec. 11.
½ hour before sunrise to sunset.	Sept. 5-Sept. 11 & Oct. 17-Nov. 13 & Dec. 12-Jan. 9.
Maine	Closed.
Maryland:	
12 noon to sunset	Sept. 1-Oct. 22.
½ hour before sunrise to sunset.	Nov. 11-Nov. 19 & Dec. 16-Dec. 24.
Massachusetts	Closed.
Michigan	Closed.
Mississippi (½ hour before sunrise to sunset).	Sept. 3-Sept. 18 & Oct. 22-Nov. 12 & Dec. 25-Jan. 15.
New Hampshire	Closed.
New Jersey	Closed.
New York	Closed.
North Carolina:	
½ hour before sunrise to sunset.	Sept. 3-Oct. 8 & Nov. 23-Nov. 26 & Dec. 19-Jan. 7.
Ohio	Closed.
Pennsylvania:	
12 noon to sunset	Sept. 1-Oct. 15.
½ hour before sunrise to sunset.	Oct. 29-Nov. 19.
Rhode Island:	
12 noon to sunset	Sept. 12-Sept. 25.
Sunrise to sunset	Oct. 15-Nov. 18 & Dec. 19-Jan 8.
South Carolina (½ hour before sunrise to sunset).	Sept. 3-Oct. 8 & Nov. 19-Nov. 26 & Dec. 17-Jan. 11.
Tennessee:	
½ hour before sunrise to sunset.	Sept. 1-Sept. 29 & Oct. 8-Oct. 22 & Dec. 10-Dec. 25.
Vermont	Closed.
Virginia:	
12 noon to sunset	Sept. 3-Nov. 5.
½ hour before sunrise to sunset.	Dec. 24-Dec. 26 & Dec. 31-Jan. 2.
West Virginia:	
12 noon to sunset	Sept. 1-Oct. 31.
½ hour before sunrise to sunset.	Dec. 26-Jan. 3.
Wisconsin	Closed.

(1) In Alabama, the South Zone is defined as: Mobile, Baldwin, Escambia, Covington, Coffee, Geneva, Dale, Houston and Henry Counties. North Zone: remainder of the State.

(2) In Florida, the daily bag limit is 12 mourning and white-winged doves in the aggregate, of which not more than 4 may be white-winged doves. The possession limit is 24 mourning and white-winged doves in the aggregate, of which not more than 8 may be white-winged doves.

(3) In Georgia, the North Zone is defined as that area lying north of a division line as follows: U.S. Highway 280 from Columbus to Wilcox County, thence southward along the western border of Wilcox County, thence east along the southern border of Wilcox County to the Ocmulgee River, thence north along the Ocmulgee River to Highway 280, thence east along Highway 280 to the Little Ocmulgee River; thence southward along the Little Ocmulgee River to the Ocmulgee River; tence southwesterly along the Ocmulgee River to the western border to Jeff David County, south along the western border of Jeff Davis County, east along the southern border of Jeff Davis and Appling Counties, north along the eastern border of Appling County to the Altamaha River, east to the eastern border of Tattnall County; north along the eastern boundary to Tattnall County, north along the western border of Evans County to Candler County, east along the northern border of Evans County to Bulloch County, north along the western border of Bulloch County to Highway

301, then northeast along Highway 301 to the South Carolina line.

(b) *Mourning Doves—Central Management Unit.*

In Missouri:	
Daily bag limit	10
Possession limit	20
In Texas:	
Daily bag limit	12 (3)
Possession limit	24 (3)
In Arkansas, Colorado, Kansas, Nebraska, North Dakota, New Mexico, Oklahoma, South Dakota, Wyoming and Montana:	
Daily Bag limit	15 (1)
Possession limit	30 (1)

Shooting and hawking hours: One-half hour before sunrise until sunset except as noted otherwise.

Check state regulations for additional restrictions, including area descriptions.

Arkansas	Sept. 3–Sept. 25 and Oct. 8–Oct. 23 and Dec. 17–Jan. 6.
Colorado	Sept. 1–Oct. 30.
Iowa	Closed.
Kansas	Sept. 1–Oct. 30.
Minnesota	Closed.
Missouri	Sept. 1–Nov. 9.
Montana	Sept. 3–Oct. 12.
Nebraska	Sept. 1–Oct. 30.
New Mexico (1)	Sept. 1–Sept. 30 and Dec. 1–Dec. 30.
North Dakota	Sept. 1–Oct. 30.
Oklahoma	Sept. 1–Oct. 30.
South Dakota	Sept. 1–Oct. 21.
Texas: (2)(3)	
North Zone	Sept. 1–Nov. 9.
Central Zone	Sept. 1–Oct. 30 and Jan. 7–Jan. 16.
South Zone (4)	Sept. 20–Nov. 18 and Jan. 7–Jan. 16.
Wyoming	Sept. 1–Oct. 15.

(1) In New Mexico, the daily bag limit is 15 and the possession limit is 30 white-winged and morning doves, singly or in the aggregate of these species.

(2) In Texas, the three zones are North, South and Central as follows:

North Zone—That portion of the State north of a line beginning at the International Bridge south of Fort Hancock; north along FM 1088 to State Highway 20; west along State Highway 20 to State Highway 148; north along State Highway 148 to Interstate Highway 10 at Fort Hancock; east along Interstate Highway 10 to Interstate Highway 20; northeast along Interstate Highway 20 to Interstate Highway 30 at Fort Worth; northeast along Interstate Highway 30 to the Texas-Arkansas State line.

South Zone—That portion of the State south and west of a line beginning at the International Bridge south of Fort Hancock; north along FM 1088 to State Highway 20; west along State Highway 20 to State Highway 148; north along State Highway 148 to Interstate Highway 10 at Fort Hancock; east along Interstate Highway 10 to Van Horn, south and east on U.S. 90 to San Antonio; then east on Interstate 10 to Orange, Texas.

Central Zone—That portion of the State lying between the North and South Zones.

(3) In Texas, the daily bag limit is 12 mourning, white-winged and white-tipped doves in the aggregate, of which no more than 2 can be white-winged doves and 2 can be white-tipped doves; and the possession limit is 24, of which no more than 4 may be whitewings, and 4 may be whitetips.

(4) In Texas, the mourning dove season in the Special White-winged Dove Area of the South Zone is Sept. 20–Nov. 14 and Jan. 7–Jan. 16.

(c) *Mourning Doves—Western Management Unit.*

In Arizona, California, Idaho, Nevada, Oregon, Washington and Utah:	
Daily bag limit	10 (1)(2)
Possession limit	20 (1)(2)

Shooting and hawking hours: One-half hour before sunrise until sunset.

Check state regulations for additional restrictions, including area descriptions.

Arizona (1)	Sept. 1–Sept. 11 and Nov. 21–Jan. 8.
California (2)	Sept. 1–Sept. 15 and Nov. 12–Dec. 26.
Idaho	Sept. 1–Sept. 30.
Nevada (2)	Sept. 1–Sept. 30.
Oregon	Sept. 1–Sept. 30.
Utah	Sept. 1–Sept. 30.
Washington	Sept. 1–Sept. 15.

(1) In Arizona, during September 1 through 11 the daily limit is 10 mourning and white-winged doves in the aggregate of which no more than 6 may be white-winged doves. The possession limit after opening day is 20 mourning and white-winged doves in the aggregate of which no more than 12 may be white-winged doves. During November 21 through January 8, the bag and possession limits are 10 and 20 mourning doves, respectively.

(2) In those counties of California (Imperial, Riverside, and San Bernardino) and Nevada (Clark and Nye) having a season on white-winged doves, the daily bag limit is 10 and the possession limit is 20 mourning and white-winged doves, singly or in the aggregate of these species.

Hawaii Regulations. Subject to the applicable provisions of the preceding sections of this part, mourning doves may be taken in accordance with the State regulations.

(d) *White-winged Doves.*

Shooting and hawking hours: One-half hour before sunrise until sunset except as noted otherwise.

Check state regulations for additional restrictions, including area descriptions.

Seasons in	Season dates	Limits	
		Bag	Poss.
Arizona (Statewide).	Sept. 1–Sept. 11.	6(1)	12(1)
California: (2)			
Imperial, Riverside, and San Bernardino Counties.	Sept. 1–Sept. 15 and Nov. 12–Dec. 26.	10(2)	20(2)
Remainder of State.	Closed.		
Florida:	See Mourning dove regulations.		
Nevada: (2)			
Clark and Nye Counties.	Sept. 1–Sept. 30.	10(2)	20(2)
Remainder of State.	Closed.		
New Mexico: (3)	Sept. 1–Sept. 30 and Dec. 1–Dec. 30.	15(3)	30(3)
Texas: (4)			
Area in South Zone.	Sept. 3, 4, 10 and 11.	10(5)	20(5)
Remainder of State.	See Mourning dove regulations.		

(1) In Arizona, during September 1 through 11 the daily bag limit is 10 mourning and white-winged doves in the aggregate of which no more than 6 may be white-winged doves. The possession limit after opening day is 20 mourning and white-winged doves in the aggregate of which no more than 12 may be white-winged doves.

(2) In designated counties of California and Nevada, the daily bag limit is 10 and the possession limit is 20 white-winged and mourning doves, singly or on the aggregate of both species.

(3) In New Mexico, the daily bag limit is 15 and the possession limit is 30 white-winged and mourning doves, singly or in the aggregate of both species.

(4) Special White-Winged Dove Area in the South Zone—That portion of State south and west of a line beginning at the International Bridge south of Fort Hancock; north along FM 1088 to State Highway 20; west along State Highway

20 to State Highway 148; north along State Highway 148 to Interstate Highway 10 at Fort Hancock; east along Interstate Highway 10 to Van Horn, south and east on U.S. Highway 90 to Uvalde, south on U.S. Highway 83 to State Highway 44; east along State Highway 44 to State Highway 16 at Freer; south along State Highway 16 to State Highway 285 at Hebbronville, east along State Highway 285 to FM 1017; southeast along FM 1017 to State Highway 186 at Linn; east along State Highway 186 to Mansfield Channel at Port Mansfield; east along the Mansfield Channel to the Gulf of Mexico.

(5) In Texas, the daily bag limit in the Special White-winged Dove Area is 10 white-winged, mourning and white-tipped doves in the aggregate of which no more than 2 may be mourning doves and 2 may be white-tipped doves. Possession limit is twice the daily bag limit.

(e) *Band-tailed Pigeons.*

Shooting and hawking hours: One-half hour before sunrise until sunset.

Check state regulations for additional restrictions, including area descriptions.

Seasons in	Season dates	Limits	
		Bag	Poss.
Arizona (1)	Oct. 7–Nov. 5	5	10
California:			
Alpine, Butte, Del Norte, Glen, Humboldt, Lassen, Mendocino, Modoc, Plumas, Shasta, Sierra, Siskiyou, Tehama, and Trinity Counties.	Sept. 24–Oct. 9	4	4
Remainder of State.	Dec. 10–Dec. 25.	4	4
Colorado:			
In all lands west of U.S. Interstate 25 and Small Game Management Units 128, 129, 133–136 and 140–142.	Sept. 1–Sept. 30.	5	10
Nevada:			
Carson City, Douglas, Lyon, Washoe, Humboldt, Pershing, Churchill, Mineral, and Storey Counties only.	Sept. 15–Sept. 30.	4	4
New Mexico:			
North Zone (2).	Sept. 1–Sept. 20.	5	10
South Zone (2).	Oct. 1–Oct. 20	5	10
Oregon	Sept. 15–Sept. 30.	4	4
Utah	Sept. 1–Sept. 30.	5	10
Washington	Sept. 17–Sept. 25.	4	4

(1) In Arizona, each hunter must have a special bird permit stamp issued by the State.

(2) In New Mexico, the *North Zone* is defined as that area lying north and east of a line following U.S. Highway 60 from the Arizona State line east to Interstate Highway 25 at Socorro and then south along Interstate Highway 25 to the Texas State line. The *South Zone* is that area lying south and west of the North Zone.

5. Section 20.104 is revised to read as follows:

§ 20.104 Seasons, limits, and shooting hours for rails, woodcock, and common snipe.

Subject to the applicable provisions of the preceding sections of this part, the areas open to hunting, the respective open seasons (dates inclusive), the shooting and hawking hours, and the daily bag and possession limits on the species designated in this section are as follows:

	Rails (Sora and Virginia)	Rails (Clapper and King)	Woodcock	Common Snipe
Daily bag limit	25 (1)	See footnote (2).	5 (3) 8	
Possession limit	25 (1)	See footnote (2).	10 (3) 16	
Shooting Hours: One-half hour before sunrise until sunset daily on all species, except as noted otherwise.				
Check state regulations for additional restrictions, including area descriptions.				
Seasons in the Atlantic Flyway:				
Connecticut	Sept. 1–Nov. 9	Sept. 1–Nov. 9	Oct. 15–Nov. 28	Oct. 15–Nov. 28.
Delaware	Sept. 1–Nov. 9	Sept. 1–Nov. 9	Nov. 21–Jan. 4	Nov. 21–Jan. 31.
Florida	Sept. 1–Nov. 9	Sept. 1–Nov. 9	Dec. 10–Jan. 23	Nov. 1–Feb. 15.
Georgia	Sept. 24–Dec. 2	Sept. 24–Dec. 2	Nov. 26–Jan. 9	Nov. 20–Feb. 28.
Maine	Sept. 1–Nov. 9	Closed	Oct. 1–Nov. 14	Sept. 1–Dec. 16.
Maryland	Sept. 1–Nov. 9	Sept. 1–Nov. 9	Oct. 12–Nov. 25	Oct. 1–Nov. 25 and Nov. 28–Jan. 17.
Massachusetts	Sept. 1–Nov. 7	Closed	Oct. 10–Nov. 23	Sept. 1–Dec. 12.
New Hampshire	Closed	do	Oct. 1–Nov. 14	Sept. 15–Nov. 30.
New Jersey (4):				
North Zone	Sept. 1–Nov. 9	Sept. 1–Nov. 9	Oct. 15–Nov. 18	Oct. 1–Jan. 15.
South Zone	Sept. 1–Nov. 9	Sept. 1–Nov. 9	Nov. 12–Dec. 3 and Dec. 17–Dec. 29.	Oct. 1–Jan. 15.
New York	Sept. 1–Nov. 9	Closed	Oct. 1–Nov. 14	Sept. 1–Dec. 16.
North Carolina	Sept. 3–Nov. 11	Sept. 3–Nov. 11	Nov. 19–Jan. 2	Nov. 14–Feb. 26.
Pennsylvania	Sept. 1–Nov. 7	Closed	Oct. 22–Nov. 12	Oct. 22–Dec. 10.
Rhode Island	Sept. 12–Nov. 20	Sept. 12–Nov. 20	Oct. 15–Nov. 28	Sept. 12–Dec. 2 and Dec. 12–Jan. 5.
South Carolina	Sept. 12–Nov. 23	Sept. 15–Nov. 23	Nov. 24–Dec. 10 and Dec. 24–Jan. 20.	Nov. 14–Feb. 28.
Vermont	Sept. 24–Dec. 2	Closed	Oct. 1–Nov. 14	Sept. 24–Dec. 2.
Virginia	Sept. 1–Nov. 9	Sept. 1–Nov. 9	Nov. 7–Nov. 29 and Dec. 21–Jan. 11.	Oct. 17–Jan. 31.

	Rails (Sora and Virginia)	Rails (Clapper and King)	Woodcock	Common Snipe
West Virginia	Sept. 1–Nov. 9	Closed	Oct. 15–Nov. 28	Sept. 1–Dec. 16.
Seasons in the Mississippi Flyway:				
Alabama (10)	Nov. 12–Jan. 20	Nov. 12–Jan. 20	Nov. 28–Jan. 31	Nov. 14–Feb. 28.
Arkansas	Sept. 13–Nov. 12	Closed	Nov. 5–Dec. 11 and Jan. 7–Feb. 3.	Nov. 14–Feb. 28.
Illinois	Sept. 3–Nov. 11	do	Oct. 1–Dec. 4	Sept. 3–Dec. 16.
Indiana	Sept. 1–Nov. 9	do	Sept. 17–Sept. 23 and Oct. 1–Nov. 27.	Sept. 1–Dec. 16.
Iowa (5)	Sept. 3–Nov. 11	do	Sept. 17–Nov. 20	Sept. 3–Dec. 18.
Kentucky	Deferred	do	Oct. 1–Dec. 4	Oct. 1–Dec. 4.
Louisiana	Nov. 19–Jan. 20	Nov. 19–Jan. 20	Dec. 10–Feb. 12	Nov. 12–Feb. 26.
Michigan (6)	Sept. 15–Nov. 14	Closed	Sept. 15–Nov. 14	Sept. 15–Nov. 14.
Minnesota	Sept. 1–Nov. 4	do	Sept. 1–Nov. 4	Sept. 1–Nov. 4.
Mississippi	Oct. 15–Dec. 23	Oct. 15–Dec. 23	Dec. 26–Feb. 28	Nov. 14–Feb. 28.
Missouri	Sept. 1–Nov. 9	Closed	Oct. 15–Dec. 18	Sept. 1–Dec. 16.
Ohio	Sept. 1–Nov. 9	do	Sept. 23–Nov. 26	Sept. 1–Nov. 26 and Dec. 5–Dec. 24.
Tennessee	Deferred	do	Oct. 22–Nov. 27 and Feb. 1–Feb. 28.	Nov. 14–Feb. 28.
Wisconsin	Oct. 8–Nov. 20	do	Sept. 17–Nov. 20	Oct. 8–Nov. 20.
Seasons in the Central Flyway:				
Colorado (7)	Sept. 1–Nov. 9	do	Closed	Sept. 1–Dec. 2.
Kansas	Sept. 1–Nov. 9	do	Oct. 1–Dec. 4	Sept. 1–Dec. 16.
Montana (7)	Closed	do	Closed	Oct. 1–Jan. 1.
Nebraska (8)	Sept. 1–Nov. 9	do	Sept. 15–Nov. 18	Sept. 1–Dec. 15.
New Mexico (7) (11)	Oct. 8–Dec. 14	do	Closed	Oct. 8–Jan. 8.
North Dakota	Closed	do	do	Oct. 1–Nov. 27.
Oklahoma	Sept. 1–Nov. 9	do	Oct. 24–Dec. 27	Oct. 1–Jan. 15.
South Dakota (9)	Closed	do	Closed	Sept. 1–Oct. 31.
Texas	Sept. 1–Nov. 9	Sept. 1–Nov. 9	Deferred	Deferred.
Wyoming (7)	Sept. 17–Nov. 25	Closed	Closed	Sept. 17–Jan. 1.
Seasons in the Pacific Flyway:				
Colorado (7)	Sept. 1–Nov. 9	do	do	Sept. 1–Dec. 2.
Montana (7)	Closed	do	do	Oct. 1–Jan. 1.
New Mexico (7) (11)	Oct. 8–Dec. 14	do	do	Oct. 8–Jan. 8.
Wyoming (7)	Sept. 17–Nov. 25	do	do	Sept. 17–Dec. 18.

Note: No seasons are prescribed for woodcock. Snipe seasons have been deferred by all other States in the Pacific Flyway.

(1) The bag and possession limits for sora and Virginia rails apply singly or in the aggregate of these two species.

(2) In addition to the limits on sora and Virginia rails, in Connecticut, Delaware, Maryland, New Jersey, and Rhode Island, there is a daily bag limit of 10 and possession limit of 20 clapper and king rails, singly or in the aggregate of these two species, except that the season is closed on king rails in New Jersey by State regulation. In Alabama, Florida, Georgia, Louisiana, Mississippi, North Carolina, South Carolina, Texas, and Virginia, there is a daily bag limit of 15 and possession of limit of 30 clapper and king rails, singly or in the aggregate of these two species.

(3) In States of the Atlantic Flyway, the woodcock bag limit is 3 daily and 6 in possession.

(4) For description of zones or management units within a State, see State regulations.

(5) In Iowa, rail limits are 15 daily and 25 in possession.

(6) See State regulations for listing of certain Great Lakes waters where the season is to open concurrently with the duck season.

(7) The Central Flyway portion consists of: *Colorado* and *Wyoming*—the area lying east of the Continental Divide; *Montana*—the area lying east of Hill, Chouteau, Cascade, Meagher, and Park Counties; *New Mexico*—the area lying east of the Continental Divide but outside the Jicarilla Apache Indian Reservation. The remaining portions of these States are in the Pacific Flyway.

(8) In Nebraska, the rail limits are 10 daily and 20 in possession.

(9) In South Dakota, the snipe limits are 5 daily and 15 in possession.

(10) In Alabama, the rail limits are 15 daily and 15 in possession.

(11) In New Mexico, the rail limits are 10 daily and 10 in possession.

Note: Some States may select rail, woodcock, and snipe seasons at the time they select their duck seasons in August. Consult waterfowl regulations to be published later for information concerning these seasons.

6. Section 20.105 is amended by revising paragraphs (a) through (c) and by amending paragraph (d) to read as follows:

§ 20.105 Seasons, limits, and shooting hours for waterfowl, coots, and common moorhens and purple gallinules

Subject to the applicable provisions of the preceding sections of this part, the areas open to hunting, the respective open seasons (dates inclusive), the shooting and hawking hours, and the daily bag and possession limits on the species designated in this section are prescribed as follows:

(a) *Sea Ducks.* (1) An open season for taking scoter, eider and oldsquaw ducks is prescribed according to the following table during the period between September 15, 1988, and January 20, 1989, in all coastal waters and all waters of rivers and streams seaward from the first upstream bridge in Maine, New Hampshire, Massachusetts, Rhode Island, Connecticut and New York; in any waters of the Atlantic Ocean and, in addition, in any tidal waters of any bay which are separated by at least one mile of open water from any shore, island and emergent vegetation in New Jersey, South Carolina and Georgia; and in any waters of the Atlantic Ocean and/or in any tidal waters of any bay which are separated by at least 800 yards of open water from any shore, island and emergent vegetation in Delaware, Maryland, North Carolina, and Virginia; and provided that any such areas have been described, delineated and designated as special duck hunting areas under the hunting regulations adopted by the respective States. In all other areas of these States and in all other States in the Atlantic Flyway, sea ducks may be taken only during the regular open season for ducks and they must be included in the regular duck season conventional or point-system daily bag and possession limits.

(2) The daily bag limit is 7 and the possession limit is 14, singly or in the aggregate of these species. Within the special sea duck areas, during the regular duck season in the Atlantic Flyway, States may set, in addition to the regular season limits, a daily bag limit of 7 and a possession limit of 14 scoter, eider and oldsquaw ducks, singly or in the aggregate of these species.

(3) Shooting hours are one-half hour before sunrise until sunset daily.

Check state regulations for additional restrictions.

Seasons in:

Connecticut	Deferred.
Delaware	Sept. 24–Jan. 7.
Georgia	Deferred.
Maine	Deferred.
Maryland	Oct. 6–Jan. 20.
Massachusetts	Deferred.
New Hampshire	Sept. 15–Dec. 30.
New Jersey	Oct. 1–Jan. 15.
New York (Long Island only).	Sept. 24–Jan. 8.
North Carolina	Deferred.
Rhode Island	Deferred.
South Carolina	Deferred.
Virginia	Deferred.

(4) Notwithstanding the provisions of this Part 20, the shooting of *crippled* waterfowl from a motorboat under power will be permitted in Maine, Massachusetts, New Hampshire, Rhode Island, Connecticut, New York, Delaware, Virginia and Maryland in those areas described, delineated and designated in their respective hunting regulations as being open to sea duck hunting.

Note: States with deferred seasons may select sea duck seasons at the time they select their waterfowl seasons in August. Consult waterfowl regulations to be published later for information concerning these later seasons.

(b) *Teal.* The September teal season is suspended in 1988.

(c) *Common Moorhens and Purple Gallinules.*

Daily bag limit	15 singly or in the aggregate of the two species
Possession limit	30 singly or in the aggregate of the two species

Shooting hours: One-half hour before sunrise to sunset.

Check state regulations for additional restrictions.

Seasons in the Atlantic Flyway:	
Connecticut	Sept. 1–Nov. 9.
Delaware	Sept. 1–Nov. 9.
Florida (1)	Sept. 1–Nov. 9.
Georgia	Deferred.
Maine	Sept. 1–Nov. 9.
Maryland	Closed.
Massachusetts	Closed.
New Hampshire	Closed.
New Jersey (2)	Sept. 1–Nov. 9.
New York:	
Long Island	Closed.
Remainder of State	Sept. 1–Nov. 9.
North Carolina	Sept. 3–Nov. 11.
Pennsylvania	Sept. 1–Nov. 7.
Rhode Island	Sept. 12–Nov. 20.
South Carolina	Sept. 15–Nov. 23.
Vermont	Sept. 24–Dec. 2.
Virginia	Deferred.
West Virginia	Deferred.
Seasons in the Mississippi Flyway	
Alabama (3)	Nov. 12–Jan. 20.
Arkansas	Sept. 1–Nov. 9.
Illinois	Closed.
Indiana	Sept. 1–Nov. 9.
Iowa	Closed.
Kentucky	Deferred.
Louisiana	Nov. 19–Jan. 20.
Michigan	Deferred.
Minnesota	Oct. 8–Nov. 6.
Mississippi	Oct. 15–Dec. 23.
Missouri	Closed.
Ohio	Sept. 1–Nov. 9.
Tennessee	Deferred.
Wisconsin	Oct. 8–Nov. 20.
Seasons in the Central Flyway:	
Colorado (4)	Closed.
Kansas	Closed.
Montana (4)	Closed.
Nebraska	Closed.
New Mexico (4)(5)	Oct. 8–Jan. 8.
North Dakota	Closed.
Oklahoma	Sept. 1–Nov. 9.
South Dakota	Closed.
Texas	Sept. 1–Nov. 9.
Wyoming (4)	Closed.
Seasons in the Pacific Flyway:	
All States and portions thereof.	Deferred.

(1) The season in Florida applies to the common moorhen only. There is no open season on the purple gallinule in Florida.

(2) In New Jersey, the bag limit is 10 daily and 20 in possession.

(3) In Alabama, the bag limit is 15 daily and 15 in possession.

(4) Seasons apply to Central Flyway portion of State only.

(5) In New Mexico, the bag limit is 5 common moorhens daily and 10 in possession; there is no open season on the purple gallinule in New Mexico.

Note: States with deferred seasons may select gallinule seasons at the time they select their waterfowl seasons in August. Consult waterfowl regulations to be published later for information concerning these later seasons.

(d) *Waterfowl and coots in Atlantic, Mississippi, Central and Pacific Flyways.*

Atlantic Flyway

Flywaywide Restrictions.

Shooting (including hawking) hours: One half hour before sunrise to sunset daily except as otherwise restricted.

* * * * *

	Season dates	Limits	
		Bag	Possession
*	*	*	*
Florida			
Wood ducks.	Sept. 24–Sept. 28.	3	6
*	*	*	*
Mississippi Flyway			
*	*	*	*
Illinois (1)			
Canada Geese.	Sept. 1–Sept. 10.	5	10
*	*	*	*
Kentucky			
Wood ducks.	Sept. 7–Sept. 11.	2	4
*	*	*	*
Michigan (1)			
Canada Geese.	Sept. 1–Sept. 10.	3	6
*	*	*	*
Minnesota (1)			
Canada Geese.	Sept. 1–Sept. 10.	4	8
*	*	*	*
Tennesse			
Wood ducks.	Sept. 10–Sept. 14.	2	4
*	*	*	*

(1) Check State regulations for areas open to the hunting of Canada geese.

* * * * *

7. Section 20.106 is revised to read as follows:

§ 20.106 Seasons, limits, and shooting hours for sandhill cranes.

Central Flyway: Subject to the applicable provisions of the preceding sections of this part, open seasons are prescribed for taking sandhill cranes with a daily bag limit of 3 and a possession limit of 6 cranes (unless otherwise noted), and with shooting hours from one-half hour before sunrise until sunset (unless otherwise noted) in the following areas for the dates indicated:

(a) In Colorado (the Central Flyway portion except the San Luis Valley and North Park) the inclusive dates are October 1 through November 27, 1988.

(b) In New Mexico (1) in the counties of Chaves, Curry, De Baca, Eddy, Lea, Quay, and Roosevelt, the inclusive dates for the regular season are October 22, 1988, through January 22, 1989; (2) in the Middle Rio Grande Valley Hunt Area (described in State regulations) the inclusive dates for the experimental season are October 15 through October 30, 1988; and (3) in the Hatch-Deming Zone in the counties of Sierra, Luna, and Dona Ana the inclusive dates are January 1–January 8; January 13–January 15; January 20–January 22; and January 27–29, 1989.

Hunting in the experimental seasons is by State permit only, the daily bag limit is 3 sandhill cranes and the seasonal bag limit is 9, and shooting hours are sunrise to sunset.

(c) In Oklahoma (that portion west of I-35) the inclusive dates are October 22, 1988, through January 22, 1988.

(d) In Texas that portion west of a line from Brownsville along U.S. 77 to Victoria; U.S. 87 to Placedo; Farm Road 616 to Blessing; State 35 to Alvin; State 6 to U.S. 290; U.S. 290 to Sonora; U.S. 277 to Abilene; Texas 351 to Albany; U.S.

283 to Vernon; and U.S. 183 to the Texas-Oklahoma boundary the season has been deferred.

(e) In North Dakota (that portion west of U.S. Highway 281) the inclusive dates are September 10 through November 6, 1988.

(f) In South Dakota, the inclusive season dates are September 24 through October 30, 1988.

(g) In Montana (the Central Flyway portion except that area south of I-90 and west of the Bighorn River), the inclusive dates are October 1 through November 27, 1988.

(h) In Wyoming, in Campbell, Converse, Crook, Goshen, Laramie, Niobrara, Platte, and Weston Counties, the inclusive season dates are September 17 through November 13, 1988.

Each hunter participating in the regular sandhill crane hunting season must obtain and carry in his possession while hunting sandhill cranes a valid Federal sandhill crane hunting permit available without cost from conservation agencies in the States where crane hunting seasons are allowed. The permit must be displayed to any authorized law enforcement official upon request.

Pacific Flyway

(a) In Arizona (within Game Management Units 30A, 30B, 31, and 32), the season selection has been deferred.

(b) In Wyoming's sandhill crane-Canada goose hunt areas: Hunting by State permit only.

Bear River area in Lincoln County—the season dates are September 3 through September 4, 1988. Season limits are 2 sandhill cranes per hunter.

Riverton Boysen Unit in Fremont County—the season dates are September 10 through September 11, 1988. Season limits are 2 sandhill cranes per hunter.

Salt River (Star Valley) area in Lincoln County—the season dates are September 3 through September 4, 1988. Season limits are 1 sandhill crane and 2 Canada geese per hunter.

Eden—Farson Agricultural Project in Sweetwater and Sublette Counties—the season dates are September 3 through September 4, 1988. Season limits are 2 sandhill cranes and 1 Canada goose per hunter.

8. Section 20.109 is revised to read as follows:

§ 20.109 Extended seasons, limits, and hours for taking migratory game birds by falconry.

Subject to the applicable provisions of this part, the areas open to hunting, the respective open seasons (dates inclusive), the hawking hours, and the daily bag and possession limits on the species designated in this section are prescribed as follows:

Daily bag limit	3 singly or in the aggregate.
Possession limit	6 singly or in the aggregate.

These limits apply during both regular hunting seasons and extended falconry seasons.

Hawking hours: One-half hour before sunrise until sunset daily.

Check state regulations for additional restrictions.

Atlantic Flyway	
Florida:	
Mourning doves and white-winged doves.	Sept. 24–Dec. 2.
Woodcock	Oct. 22–Dec. 4.
Snipe	Nov. 1–Feb. 15.
Common moorhens and rails.	Sept. 24–Dec. 3.
Maryland:	
Mourning doves	Sept. 1–Oct. 23 and Nov. 1–Dec. 24.
Rails	Sept. 1–Dec. 16.
Woodcock	Oct. 5–Jan. 19.
Snipe	Oct. 1–Nov. 25 and Nov. 28–Jan. 17.
New Jersey:	
Ducks	Oct. 3–Dec. 31 and Mar. 1–Mar. 10.
Pennsylvania:	
Mourning doves	Sept. 1–Dec. 16.
Ducks and geese	Oct. 8–Jan. 8.
Virginia:	
Woodcock and snipe.	Oct. 17–Jan. 31.
Mourning doves and rails.	Sept. 1–Nov. 30 and Dec. 19–Jan. 3.
Mississippi Flyway	
Illinois:	
Mourning doves, woodcock, rails and snipe.	Sept. 1–Dec. 16.
Ducks, mergansers and coots.	Oct. 8–Jan. 8.
Indiana:	
Mourning doves	Oct. 17–Nov. 3 and Jan. 1–Jan. 29.
Woodcock	Sept. 1–Sept. 16.
Iowa:	
Ducks, coots, and geese.	Sept. 1–Dec. 16.
Michigan:	
Snipe, rails and moorhens.	Sept. 1–Dec. 16.
Ducks, coots, and geese.	Oct. 4–Jan. 18.
Minnesota:	
Woodcock, snipe, and rails.	Sept. 1–Dec. 16.
Missouri:	
Mourning doves	Sept. 1–Dec. 16.
Wisconsin:	
Rails, woodcock, snipe, and gallinules.	Sept. 1–Dec. 16.
Ducks, mergansers, and coots.	Nov. 8–Jan. 22.
Geese	Oct. 1–Dec. 31.
Central Flyway	
Colorado:	
Ducks, mergansers, coots and geese.	Sept. 1–Oct. 7 and Oct. 19–Nov. 4.
Montana:	
All migratory game birds excluding doves.	Sept. 17–Jan. 1.
New Mexico: (1)	
Mourning doves	Sept. 1–Nov. 6 and Nov. 22–Dec. 30.
Band-tailed pigeons	Sept. 1–Nov. 30.
Sandhill cranes only in Chaves, Curry, De Baca, Eddy, Lea, Quay, and Roosevelt Counties.	Oct. 8–Jan. 22.
Ducks	Oct. 8–Jan. 15.
Canada and white-fronted geese.	Oct. 8–Jan. 15.
Snow, blue, and Ross' geese.	Nov. 28–Feb. 28.
North Dakota:	
All legal migratory game species.	Sept. 1–Nov. 6.
Oklahoma:	
Duck, mergansers, and coots.	Oct. 8–Jan. 22.
Texas:	
Mourning doves (statewide).	Sept. 1–Nov. 20 and Jan. 1–Jan. 26.
Rails and gallinules	Sept. 1–Nov. 20 and Jan. 1–Jan. 26.
White-winged doves	Sept. 1–Nov. 20 and Jan. 1–Jan. 26.
Wyoming:	
Mourning doves	Sept. 1–Oct. 15.
Snipe and rails	Sept. 17–Nov. 25.
Pacific Flyway	
Colorado:	
Ducks, mergansers, coots and geese.	Sept. 1–Oct. 7 and Oct. 15–Oct. 24.
New Mexico (1)	
Mourning doves	Sept. 1–Nov. 6 and Nov. 22–Dec. 30.
Band-tailed pigeons	Sept. 1–Nov. 30.
Ducks	Oct. 8–Jan. 8.
Canada and white-fronted geese.	Oct. 8–Jan. 15.
Snow, blue and Ross' geese.	Oct. 8–Jan. 8.
Oregon:	
Doves and pigeons	Sept. 1–Dec. 16.
Wyoming:	
Mourning doves	Sept. 1–Oct. 15.
Snipe and rails	Sept. 17–Nov. 25.

Note: See waterfowl season footnotes for descriptions of zones. For some States, the extended falconry season dates also include general season dates.

Date: August 25, 1988.

Susan Recce,

Assistant Secretary for Fish and Wildlife and Parks.

[FR Doc. 88-19806 Filed 8-30-88; 8:45 am]

BILLING CODE 4310-55-M

Reader Aids

Federal Register

Vol. 53, No. 169

Wednesday, August 31, 1988

INFORMATION AND ASSISTANCE

Federal Register

Index, finding aids & general information	523-5227
Public inspection desk	523-5215
Corrections to published documents	523-5237
Document drafting information	523-5237
Machine readable documents	523-5237

Code of Federal Regulations

Index, finding aids & general information	523-5227
Printing schedules	523-3419

Laws

Public Laws Update Service (numbers, dates, etc.)	523-6641
Additional information	523-5230

Presidential Documents

Executive orders and proclamations	523-5230
Public Papers of the Presidents	523-5230
Weekly Compilation of Presidential Documents	523-5230

The United States Government Manual

General information	523-5230

Other Services

Data base and machine readable specifications	523-3408
Guide to Record Retention Requirements	523-3187
Legal staff	523-4534
Library	523-5240
Privacy Act Compilation	523-3187
Public Laws Update Service (PLUS)	523-6641
TDD for the deaf	523-5229

FEDERAL REGISTER PAGES AND DATES, AUGUST

28855-28996.....1
28997-29218.....2
29219-29322.....3
29323-29440.....4
29441-29632.....5
29633-29874.....8
29875-30010.....9
30011-30242.....10
30243-30420.....11
30421-30636.....12
30637-30824.....15
30825-30972.....16
30973-31280.....17
31281-31628.....18
31629-31824.....19
31825-32028.....22
32029-32194.....23
32195-32366.....24
32367-32594.....25
32595-32882.....26
32883-33096.....29
33097-33432.....30
33433-33800.....31

CFR PARTS AFFECTED DURING AUGUST

At the end of each month, the Office of the Federal Register publishes separately a List of CFR Sections Affected (LSA), which lists parts and sections affected by documents published since the revision date of each title.

1 CFR

Proposed Rules:
2.....29990, 30754
3.....29990, 30754
5.....29990, 30754
6.....29990, 30754
7.....29990, 30754
8.....29990, 30754
9.....29990, 30754
10.....29990, 30754
11.....29990, 30754
12.....29990, 30754
15.....29990, 30754
16.....29990, 30754
17.....29990, 30754
18.....29990, 30754
19.....29990, 30754
20.....29990, 30754
21.....29990, 30754
22.....29990, 30754

3 CFR

Proclamations:
5843.....29219
5844.....29872
5845.....30421
5846.....30827
5847.....32193
5848.....32883
5849.....32885
5850.....32887

Executive Orders:
10480 (Amended by EO 12649).....30639
11269 (Amended by EO 12647).....29323
12647.....29323
12648.....30637
12649.....30639

Administrative Orders:
Memorandums:
July 21, 1988 (correction).....28938
Aug. 11, 1988.....30641
Orders:
Aug. 25, 1988.....32881
Presidential Determinations:
No. 88-21 of Aug. 1, 1988.....30825

5 CFR

844.....33433
870.....32367
871.....32367
872.....32367
873.....32367
890.....28997, 32367, 32368
1605.....31629
1630.....31629
1631.....31629
1650.....31629

Proposed Rules:
213.....30061, 31012
300.....32053
359.....30061
430.....29684
534.....29684
536.....30061
831.....29057
841.....29057
890.....29686
1253.....32623
1263.....32623

7 CFR

1d.....31630
2.....32029
26.....31639
27.....29325
29.....33097
210.....29144
272.....31641, 31646
273.....31641
278.....31646
301.....29633, 33098, 33099
400.....31825
456.....31826
704.....29552
725.....29221
795.....29552
910.....29441, 30423, 31649, 32595
915.....30973
917.....29875
927.....29441
929.....29443
932.....33100
944.....30973, 33100
947.....31650
948.....29639
958.....32595
967.....29443
981.....29222
985.....31281
989.....31830
993.....29444
1126.....33102
1230.....30243
1446.....28997
1497.....29552
1498.....29552
1942.....30245
1945.....30382
1946.....32596
1948.....30643
1951.....30643
1955.....30643
3700.....32369
3701.....32369

Proposed Rules:
1.....30435
68.....30685
277.....29858
400.....31874

401.....29340, 29341, 32235
405.....31875
441.....31877
920.....30288
926.....31703
931.....29688
932.....29688
955.....32054
981.....32909
1002.....32911
1065.....30289
1079.....30290, 30291
1098.....32623
1126.....29689
1405.....30068, 31958
1408.....29307
1421.....30068, 31958
1745.....32235
1749.....32235
1754.....31877
1765.....31346
1910.....29341
3400.....30414

8 CFR

1.....30011
204.....30011
205.....30011
211.....30011
212.....30011
214.....30011
216.....30011
223.....30011
223a.....30011
235.....30011
242.....30011
245.....30011
299.....33441, 33443
499.....33443

Proposed Rules:

100.....29804, 29818
103.....29804, 29818
210a.....30685
245a.....29804
264.....29804, 29818
299.....29804, 29818

9 CFR

78.....32029, 32602

Proposed Rules:

113.....31704
201.....32624
203.....32624
317.....32247
319.....32247
327.....32060
381.....32060, 32247

10 CFR

2.....31651
11.....30829
19.....31651
20.....31651
21.....31651
25.....30829
51.....31651
70.....31651
72.....31651
73.....31651
75.....31651
140.....31282
150.....31651
171.....30423
435.....32536

Proposed Rules:

Ch. I.....29912
2.....32913
20.....32914
40.....32396
50.....32624, 32913, 32919
52.....32060
150.....31880
435.....32547

12 CFR

201.....32602
203.....31683
220.....30830
227.....29223, 29225
229.....31290, 31416, 32354
338.....30831
500.....33104
501.....33104
510a.....30251
524.....30251
563.....31699
569c.....30665
574.....33104
611.....29445
701.....29640, 29641
747.....29446
761.....29645
790.....29646
791.....29646
795.....29651

Proposed Rules:

8.....31705
229.....32359
523.....30686
563c.....31363
571.....31363
615.....30071

13 CFR

115.....32195
121.....29876, 30668, 32370

Proposed Rules:

120.....33141
121.....30689, 30691, 32821
123.....29691, 33494

14 CFR

13.....33782
23.....30802, 30906
25.....30906, 32564
27.....30906
29.....30906
39.....28855, 28856, 28858–28860, 28999, 29448–29451, 29652, 29653, 29877, 30023, 30024, 30425, 28861, 30975–30982, 31296, 32030, 32031, 32889, 33445–33449
71.....28862, 29800, 30670, 30671, 31297, 32033, 32209–32213, 33450–33452
73.....29453
75.....28862, 32214
91.....30838, 30906, 32603
95.....31298
97.....29000, 31305
121.....30906, 32564
125.....30906
135.....30906, 32603
1201.....33110
1260.....29328

Proposed Rules:

Ch. I.....28888, 29482, 32077
15.....31608
21.....28888, 30292
23.....28888
25.....30292
39.....29692–29695, 29912, 30435, 31012–31016, 31364, 31365, 32077–32080, 32403, 32920, 32921, 33495–33501
61.....29582
71.....28889, 30298, 30695, 31366, 32250, 32251, 33502–33504
73.....30298
75.....31018, 31019
141.....29582
143.....29582
1260.....29913

15 CFR

371.....28862
375.....28864
385.....28862
399.....28864, 30026, 33453

16 CFR

13.....29226, 31306
300.....31311
301.....31311
303.....31311

Proposed Rules:

13.....30436, 31019, 31708, 33142, 33144
438.....29482
600.....29696, 30754

17 CFR

5.....30671
30.....30673
200.....30838, 32604
202.....32890
211.....29226, 33454
231.....29226
240.....33455
241.....29226
271.....29226
275.....32033
400.....28978
402.....28978
403.....28978
404.....28978
450.....28978

Proposed Rules:

230.....33147
240.....31709, 33147
270.....29914, 30299
274.....29914
275.....29914
279.....29914

18 CFR

154.....30027, 30047, 32891
157.....29002, 30027, 30047, 32891
161.....29654
250.....29654
260.....30027, 30047, 32891
271.....30047, 32373
284.....29654, 30027, 30047 32891
385.....30047, 32035, 32891
388.....30047, 32891
389.....31701
1301.....30252, 31315

Proposed Rules:

35.....31882
37.....31883
38.....31882
101.....32625
284.....31885
292.....31021, 31882
293.....31882
382.....31882
385.....31885

19 CFR

113.....29228
122.....29228
176.....30983
178.....29228
206.....33034
207.....33039
210.....33043
211.....33043

Proposed Rules:

4.....30696
134.....30312
177.....29343
178.....31367
192.....31367

20 CFR

404.....29011, 29878, 32972
416.....29011
617.....32344

Proposed Rules:

404.....31886
416.....31886, 32252

21 CFR

12.....29453
74.....29024, 29655, 33110
81.....29024, 29655, 33110, 33122
82.....29024, 29655, 33110
175.....29453, 32605
177.....29655, 31832, 32215
178.....29656, 30048, 31835, 32374
310.....31270
314.....33121
436.....32606
443.....32606
444.....31837
510.....32610
522.....32610
524.....32610
558.....31316
1308.....29232, 31837

Proposed Rules:

81.....33147
310.....30756
341.....30522
346.....30756
348.....32592
357.....30786
369.....30756

22 CFR

201.....31317
207.....29657

Proposed Rules:

171.....32626

23 CFR

646.....22215
650.....32611
658.....28870
1208.....31318
1309.....32375

24 CFR

24.....30049
50.....30186
58.....30186
201.....28871

203 ... 28871
232 ... 33724
234 ... 28871
251 ... 33724
252 ... 33724
255 ... 33724
511 ... 28990
570 ... 31234, 33026
575 ... 30186
576 ... 30186
596 ... 30944
904 ... 33216
905 ... 30206, 33216
913 ... 33216
941 ... 30206
960 ... 33216
965 ... 30206
966 ... 33216
968 ... 30206
969 ... 31274
970 ... 30984
Proposed Rules:
201 ... 30697
570 ... 30442, 31224
1710 ... 30443
4100 ... 29717

25 CFR
Ch. I, Appendix ... 30673

26 CFR
1 ... 29658, 29801, 29880, 32219, 32384, 32821, 32899, 33460
31 ... 32219
602 ... 29658, 29801, 32899, 33460
Proposed Rules:
1 ... 29343, 29719, 29920, 30147, 32405
54 ... 29719
301 ... 29920

27 CFR
9 ... 29674
Proposed Rules:
4 ... 30848
5 ... 30848
7 ... 30848
19 ... 32255

28 CFR
0 ... 30989, 31322
2 ... 29233

29 CFR
1926 ... 29116
2619 ... 30674
2676 ... 30675
Proposed Rules:
1910 ... 29822, 29920, 30512, 33149
1915 ... 29822, 30512
1917 ... 29822, 30512
1918 ... 29822, 30512
1926 ... 29822, 30512
2510 ... 29922

30 CFR
56 ... 32496
57 ... 32496
250 ... 30705
256 ... 29884
901 ... 32049
904 ... 32220
925 ... 30449
944 ... 31324
946 ... 30450
948 ... 32617
Proposed Rules:
7 ... 32257
20 ... 30312
25 ... 32257
75 ... 30312, 32257, 33505
77 ... 30312
256 ... 31424
281 ... 31424
282 ... 31442
701 ... 29310
773 ... 29343
785 ... 29310
843 ... 29343
917 ... 32922
935 ... 29746, 33150

31 CFR
103 ... 32221
565 ... 32221
Proposed Rules:
103 ... 31370, 32323
210 ... 30512

32 CFR
85 ... 33122
173 ... 30839
191 ... 30990
199 ... 28873, 30994, 33461
239a ... 30676
239b ... 30676
375 ... 30996
385 ... 29329, 30754
386 ... 29454
387 ... 29330, 30754
389 ... 29455
706 ... 30426
838 ... 30253
1900 ... 32388
Proposed Rules:
58 ... 33151

33 CFR
1 ... 30259
100 ... 29456, 29457, 29676–29678, 31326, 31856, 33125
110 ... 29032
117 ... 28883, 29032, 29034, 29680, 30260, 31857, 32389
165 ... 29458, 29678, 30261, 30839, 31858, 31859, 32390
Proposed Rules:
117 ... 30314
165 ... 28890
166 ... 29058

34 CFR
30 ... 33424
31 ... 31820
327 ... 29988
668 ... 33430
675 ... 30182
706 ... 30790
707 ... 30790
708 ... 30790
Proposed Rules:
74 ... 31580
75 ... 31580
76 ... 31580
77 ... 31580
237 ... 31580
263 ... 31580
300 ... 31580
356 ... 31580
562 ... 31580
630 ... 31580
653 ... 31580
762 ... 31580

36 CFR
7 ... 29681, 32924
223 ... 33126
Proposed Rules:
7 ... 28891, 30849
13 ... 29746
222 ... 30954

37 CFR
202 ... 29887
Proposed Rules:
202 ... 29923

38 CFR
4 ... 30261
17 ... 32390
21 ... 28883, 32390, 32619
Proposed Rules:
3 ... 32627
21 ... 30314

39 CFR
232 ... 29460
Proposed Rules:
111 ... 29483, 29748, 30452, 32406
232 ... 29750

40 CFR
23 ... 29320
52 ... 28884, 29890, 30020, 30224, 30427, 30428, 30998, 31328, 31329, 31860, 31861, 32049, 32391, 32392, 33572
60 ... 29681
62 ... 30051, 31862
82 ... 30566
122 ... 33004
123 ... 33004
148 ... 30908
152 ... 30431
153 ... 30431
156 ... 30431
158 ... 30431
162 ... 30431
163 ... 30431
166 ... 29037
168 ... 29037
180 ... 29891, 30053, 30676, 30999, 33488
186 ... 33489
228 ... 33490
261 ... 29038, 29988, 30055, 31330
264 ... 31138
265 ... 31138
266 ... 31138
268 ... 31138
271 ... 29460, 29461, 31000, 31138, 32899
272 ... 30054
300 ... 30002
370 ... 29331
700 ... 31248
761 ... 29114
799 ... 31804
Proposed Rules:
Ch. I ... 32081
35 ... 29194
50 ... 29346
51 ... 29346
52 ... 29236–29242, 30239, 30850, 31049, 33505
58 ... 29346
60 ... 33508
61 ... 31801
82 ... 30604
141 ... 31516
142 ... 29194, 31516
145 ... 30852
156 ... 32322
170 ... 32322
180 ... 29244, 31049, 31050, 32257, 32494
228 ... 31052, 32628
248 ... 29166
257 ... 33314
258 ... 33314
261 ... 28892, 29058, 29067, 33152
271 ... 32326
300 ... 29484, 30005, 30452
304 ... 29428
799 ... 31814

41 CFR
101–7 ... 29045
101–26 ... 29234
101–40 ... 29046
101–47 ... 29892
105–56 ... 31863
201–1 ... 30706
201–2 ... 30706
201–11 ... 29051
201–23 ... 30706
201–24 ... 30706
201–30 ... 29051
201–31 ... 29051
201–32 ... 29051
Proposed Rules:
101–1 ... 28895
105–1 ... 28896
201–1 ... 32085
201–2 ... 32085
201–23 ... 32085
201–24 ... 32085

42 CFR
498 ... 31334
Proposed Rules:
74 ... 29590
90 ... 32259
405 ... 29486, 29590, 31888
410 ... 29486
413 ... 31888
416 ... 29590
433 ... 30317, 31801
434 ... 32406
435 ... 32252
436 ... 32252
440 ... 29590
482 ... 29590
483 ... 29590
488 ... 29590
489 ... 29486
493 ... 29590
1003 ... 29486

43 CFR
3000 ... 31867, 31958
3100 ... 31866, 31867, 31958, 31959
3110 ... 31867, 31958
3120 ... 31867, 31958
3130 ... 31866, 31867, 31959
3150 ... 31866, 31867, 31959
3160 ... 31866, 31867, 31958

3180.....31866, 31867, 31959
3200.....31866, 31867, 31958, 31959
3220.....31959
3280.....31867
5460.....31001
5470.....31001
8340.....31002

Public Land Orders:
6686.....30264

Proposed Rules:
3480.....32631
5450.....31055

44 CFR

64.....29053, 33133, 33136
65.....31868
67.....31057, 31869, 31870

Proposed Rules:
67.....28896, 28897, 31892

45 CFR

206.....30432
233.....30432
400.....32222
801.....29894, 30379
1180.....31336
1321.....33758
1326.....33758
1328.....33758
1607.....30678, 32322

46 CFR

25.....31004
30.....28970
31.....32225
32.....32050
61.....32225
71.....32225
72.....32050
91.....32225
92.....32050
98.....28970
151.....28970
153.....28970
167.....32225
169.....32225
189.....32225
190.....32050
382.....31870
550.....33139
580.....33139

Proposed Rules:
571.....30852
580.....33153
581.....30852

47 CFR

0.....29053
1.....28940, 32394
15.....32051
32.....30058
36.....33010
64.....29053
69.....30059
73.....29056, 29462–29464, 29895–29897, 30840, 30841, 31339, 31340, 32899, 33139, 33492
87.....28940
94.....30059, 32901
300.....30060

Proposed Rules:
1.....30853, 31377
2.....30075
22.....30075
36.....29493, 33013
73.....29493, 29751, 29925–29927, 30076, 30853, 30854, 31894, 32633, 32634, 33154, 33155
74.....29493
80.....30075
90.....30075
94.....30853, 31377

48 CFR

204.....32620
208.....29332
215.....32620
223.....32620
252.....29332, 32620
504.....30841
505.....28885
514.....28885, 30841
515.....30841
522.....30841
525.....28885
532.....30841
534.....30841
536.....30841
537.....30841
552.....30841
553.....30841, 32820
1246.....30176
1252.....31006
1505.....31871
1506.....31871
1815.....32902
1817.....32902
1835.....32902
1870.....32902

Proposed Rules:
2.....30818
8.....33017
12.....32561
14.....30818
15.....30818
25.....32558
45.....33020
52.....30818, 31280, 32558, 32561, 33020
215.....29347
548.....33155
552.....33155
927.....29494

49 CFR

7.....30265
191.....29800
192.....32263
193.....32263
195.....29800, 32263
571.....30433, 30680, 31007
580.....29464
585.....30434
1150.....31341

Proposed Rules:
24.....28995
218.....33786
236.....33786
393.....31378
531.....33080
571.....30855, 31378, 31379, 31712, 31716, 32409
661.....32994
1004.....29498
1041.....29498
1042.....29498
1152.....29245
1312.....31720

50 CFR

17.....29335, 32824, 32827
20.....29897, 31341, 31612, 33792
23.....30682
215.....28886
285.....30845, 31701, 32621
611.....29337, 31009, 32051, 32394
641.....30846
661.....29235, 29337, 29467, 30285, 30286, 31343, 31344, 31872, 32233
662.....32394
663.....29338, 29480, 29907, 31009, 32621
672.....31010, 32051
674.....31010
675.....33140

Proposed Rules:
14.....30077
17.....31721–31723, 32322
20.....30622
21.....32634
23.....33156
80.....29500
216.....31725
600.....30082
601.....30082
604.....30082
605.....30082
611.....30322
625.....29549, 31416
646.....32412
658.....32264, 33572
672.....30322, 31728
675.....30322, 32415
681.....31381

LIST OF PUBLIC LAWS

Note: No public bills which have become law were received by the Office of the Federal Register for inclusion in today's **List of Public Laws.**

Last List August 30, 1988

New edition now available....

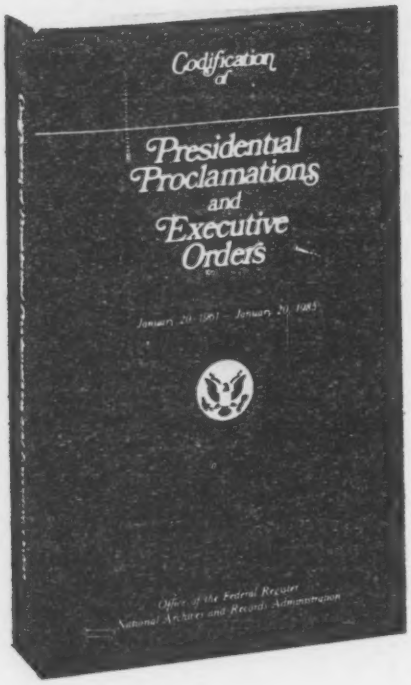

For those of you who must keep informed about **Presidential Proclamations and Executive Orders,** there is a convenient reference source that will make researching these documents much easier.

Arranged by subject matter, this edition of the *Codification* contains proclamations and Executive orders that were issued or amended during the period January 20, 1961, through January 20,1985, and which have a continuing effect on the public. For those documents that have been affected by other proclamations or Executive orders, the codified text presents the amended version. Therefore, a reader can use the *Codification* to determine the latest text of a document without having to "reconstruct" it through extensive research.

Special features include a comprehensive index and a table listing each proclamation and Executive order issued during the 1961-1985 period—along with any amendments—an indication of its current status, and, where applicable, its location in this volume.

Published by the Office of the Federal Register, National Archives and Records Administration

Order from Superintendent of Documents, U.S. Government Printing Office, Washington, D.C. 20402

MAIL ORDER FORM To:

Superintendent of Documents, U.S. Government Printing Office, Washington, D.C. 20402

Enclosed is $ _____ ☐ *check,* ☐ *money order, or charge to my*

Deposit Account No. ☐☐☐☐☐☐☐–☐ *Order No.* _____

Charge orders may be telephoned to the GPO order desk at (202)783-3238 from 8:00a.m. to 4:00p.m. eastern time, Monday-Friday (except holidays).

master charge THE INTERBANK CARD

VISA

Credit Card Orders Only

Total charges $ _____. Fill in the boxes below:

Credit Card No. ☐☐☐☐☐☐☐☐☐☐☐☐☐☐☐☐☐☐☐☐

★6105

Expiration Date Month/Year ☐☐☐☐

Master Charge Interbank No. ☐☐☐☐

Please send me _____ *copies of the* ***Codification of Presidential Proclamations and Executive Orders*** *at $20.00 per copy. Stock No. 022-022-00110-0*

NAME—FIRST, LAST

COMPANY NAME OR ADDITIONAL ADDRESS LINE

STREET ADDRESS

CITY | STATE | ZIP CODE

(or) COUNTRY

PLEASE PRINT OR TYPE

(Revised 10-15-85)

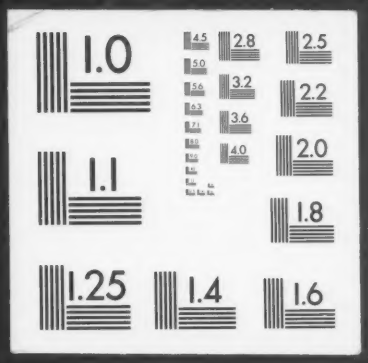
1.0
2.8
2.5
3.2
2.2
3.6
2.0
1.1
1.8
1.25
1.4
1.6